Make		**NETSTAL SYNERGY 800-230**
ID		3429
Year		2000
Machine-no.		9N00077
Operating hours	hrs	
Screw	mm	HiMelt 35
Injection pressure	bar	1890
Injection volume	ccm	123
Clamping force	t	80
Tiebare distance	mm	410 x 410
Mouldheight	mm	200
Daylight max.	mm	850
Size + Weight	mm	5300 x 1600 x 2100 6800 kg
Power	kW	22 + 16 = 38
Description		Corepuller 1x, Airvalve 1x, Graph Track, Robot Interface EM12 etc...

SCHULZ & PARTNER · Hafenstrasse 53 · 74076 Heilbronn · Germany
Phone +49 (7131) 155 07-0 · Fax +49 (7131) 155 07-77 · E-Mail: ralf.schulz@schulz-partner.com

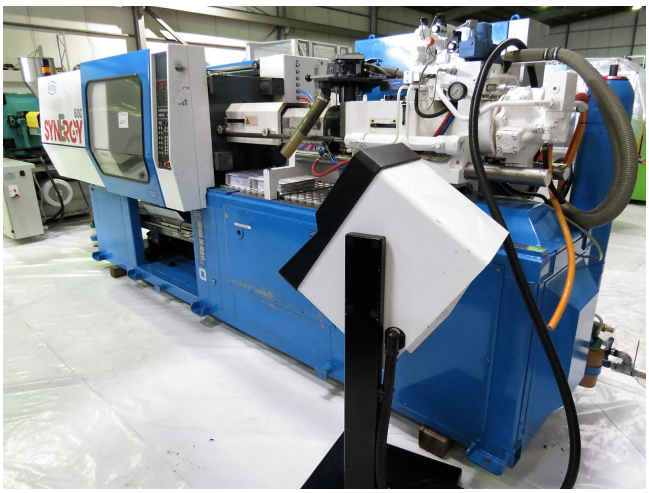

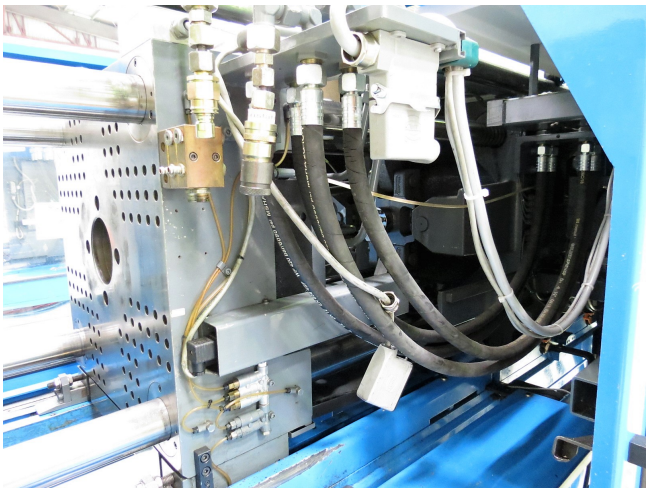

SCHULZ & PARTNER · Hafenstrasse 53 · 74076 Heilbronn · Germany
Phone +49 (7131) 155 07-0 · Fax +49 (7131) 155 07-77 · E-Mail: ralf.schulz@schulz-partner.com

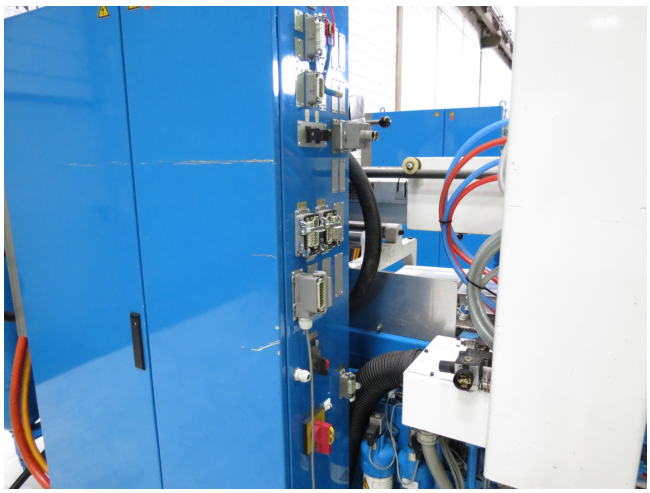

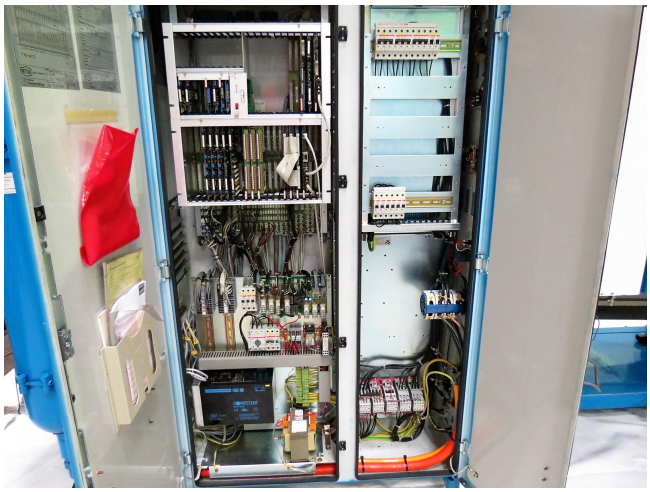

SCHULZ & PARTNER · Hafenstrasse 53 · 74076 Heilbronn · Germany
Phone +49 (7131) 155 07-0 · Fax +49 (7131) 155 07-77 · E-Mail: ralf.schulz@schulz-partner.com

SCHULZ & PARTNER · Hafenstrasse 53 · 74076 Heilbronn · Germany
Phone +49 (7131) 155 07-0 · Fax +49 (7131) 155 07-77 · E-Mail: ralf.schulz@schulz-partner.com